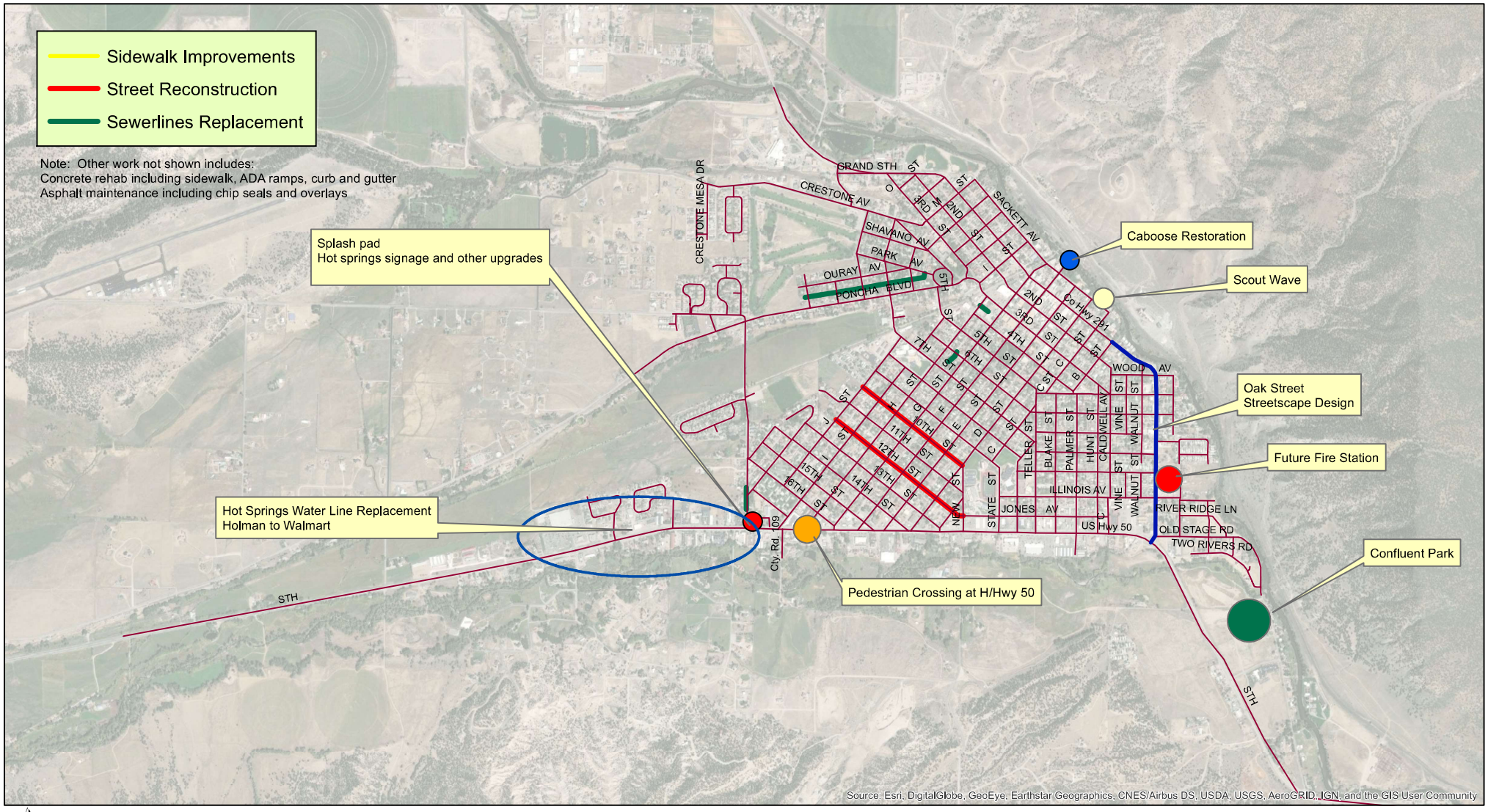Proposed 2022 Capital Improvement Projects